

Official Ballot  
Gubernatorial Primary Election  
June 23, 2026

BS REP 13  
005-001

State of Maryland, Carroll County  
Republican Ballot

Instructions

Making Selections

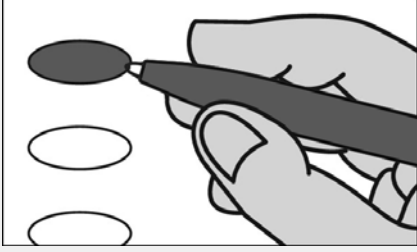

Fill in the oval to the left of the name of your choice. You must blacken the oval completely, and do not make any marks outside of the oval. You do not have to vote in every race.



Do not cross out or erase, or your vote may not count. If you make a mistake or a stray mark, you may ask for a new ballot.

Governor / Lt. Governor  
Vote for 1

- Carl A. Brunner, Jr. and Kevin L. Rhodes, Sr.
- L. D. Burkindine and Jeremy M. Shifflett

- Dan Cox and Rob Krop

- Ed Hale and Tyrone Keys, Jr.

- Douglas Larcomb and Martina D. Duncan

- John A. Myrick and Brenda J. Thiam

- Michael Oakes and Ronald W. Abend

- Nancy Jane Taylor and Rachel Hannah "Mohawk" Swift

- Shannon Wright and Reba A. Hawkins

Comptroller  
Vote for 1

- Sonya Dunn Unopposed

Attorney General  
Vote for 1

- James B. Rutledge, III Unopposed

Representative in Congress  
District 2  
Vote for 1

- Nnabu Eze
- Dave Wallace

State Senator  
District 5  
Vote for 1

- Justin Ready Unopposed

House of Delegates  
District 5

Vote for up to 3

- April R. Rose
- Sallie B. Taylor
- Chris Tomlinson
- Steve Whisler

County Commissioner  
District 4

Vote for 1

- Michael R. Guerin Unopposed

State's Attorney  
Vote for 1

- Allan J. Culver
- George Psoras

Clerk of the Circuit Court  
Vote for 1

- Heather S. DeWees Unopposed

Register of Wills  
Vote for 1

- Crystal L. Starner
- Paul G. Zimmermann

Judge of the Orphans' Court  
Vote for up to 3

- Margaret Peggy Bair
- Charles M. Coles, Jr.
- LaRue G. Lennon
- Tina Mawhinney

Sheriff  
Vote for 1

- Jim DeWees
- Jay Landsman, Jr.

Vote Both Sides



**Republican Central Committee**

**Vote for up to 9**

Katherine T. Adelaide

Tara Battaglia

Mike Cassell

Rich Collins

Ray Fava

Scott Hollenbeck

Sam Jones

Karen Leatherwood

Kelley M. McIver

Mercedes Moebuis

Dawn A. Nee

Krista Schultz

Jenifer Whisler

SAMPLE

**End of Ballot**

